

Hawea SV Supermarket

5-7 Bodkin Street & 85-87 Parry Cres, Lake Hawea



Sheet List

Number	Name	Project Status	Rev	Rev Date
A000	Title	RESOURCE CONSENT	A	08/11/2021
A100	Site Plan	RESOURCE CONSENT	A	08/11/2021
A200	Ground Floor Plan	RESOURCE CONSENT	A	08/11/2021
A201	First Floor Plan	RESOURCE CONSENT	A	08/11/2021
A300	Elevations	RESOURCE CONSENT	A	08/11/2021
A301	Elevations	RESOURCE CONSENT	A	08/11/2021
A302	Perspectives	RESOURCE CONSENT	A	08/11/2021
A303	Perspectives	RESOURCE CONSENT	A	08/11/2021
A400	Cross Section	RESOURCE CONSENT	A	08/11/2021
A401	Cross Section	RESOURCE CONSENT	A	08/11/2021

© Copyright these plans are the property of The Breen Construction Co Ltd - reproduction by permission only

 <small>LICENSED BUILDING PRACTITIONER www.dhb.govt.nz BUILDING CONFIDENCE</small>	 THE BREEN CONSTRUCTION CO LTD PO BOX 97, ALEXANDRA PH 03 440 0190 FAX 03 448 9314 info@breen.co.nz www.breen.co.nz	REVISIONS <table border="1" style="width: 100%; border-collapse: collapse;"> <tr> <th>No.</th> <th>Date</th> <th>Description</th> </tr> <tr> <td>A</td> <td>08/11/2021</td> <td>Drawing list updated</td> </tr> </table>	No.	Date	Description	A	08/11/2021	Drawing list updated	DRAWN MK	PLOT DATE 08/11/2021	DRAWING TITLE <h3 style="margin: 0;">Title</h3>	PROJECT TITLE Hawea SV Supermarket 5-7 Bodkin Street & 85-87 Parry Cres, Lake Hawea			
			No.	Date	Description										
A	08/11/2021	Drawing list updated													
APPROVED ##	SCALE 1 : 1	PROJECT STATUS RESOURCE CONSENT	PROJECT NUMBER 20919	SHEET NUMBER A000	REV A										

SCALE 1:10
10
20
30
40
50
60
70
80
90
100 mm



Site Description:
 5-7 Bodkin St, 85-87 Parry Cres,
 Lake Hawea

Total Site Area - 1944m²

Yards:
 To Residential - 3m
 To Commercial - 0

Height Limit: 7m

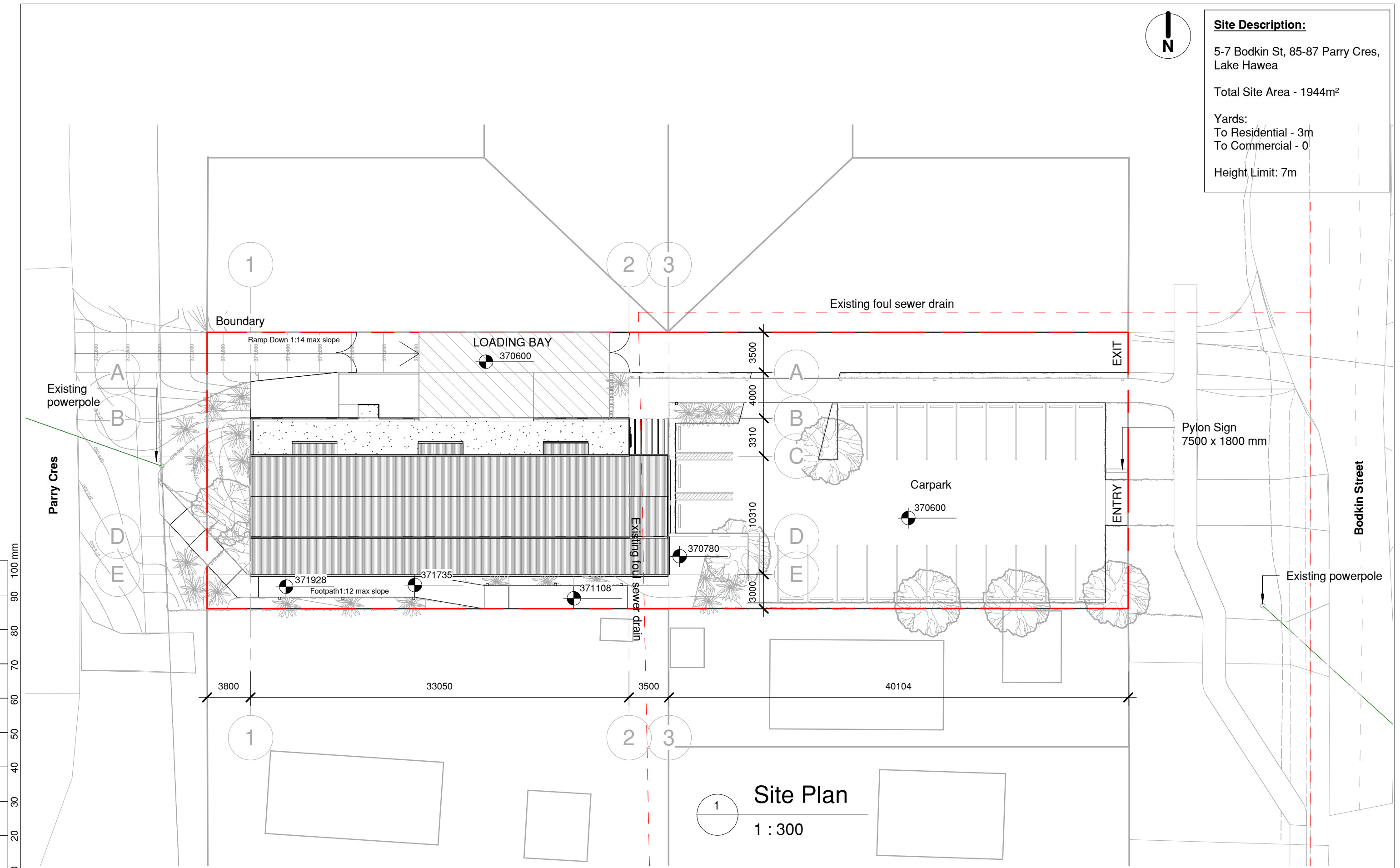

Site Plan
 1 : 300

© Copyright these plans are the property of The Breen Construction Co Ltd - reproduction by permission only

		THE BREEN CONSTRUCTION CO LTD PO BOX 97, ALEXANDRA PH 03 440 0190 FAX 03 448 9314 info@breen.co.nz www.breen.co.nz	REVISIONS No. Date Description A 08/11/2021 Updates following tenant review - additional canopy added, back of house adjusted, gates added to loading bay	DRAWN MK	PLOT DATE 08/11/2021	DRAWING TITLE Site Plan	PROJECT TITLE Hawea SV Supermarket 5-7 Bodkin Street & 85-87 Parry Cres, Lake Hawea			
				APPROVED ##	SCALE As indicated		PROJECT STATUS RESOURCE CONSENT	PROJECT NUMBER 20919	SHEET NUMBER A100	

SCALE 1:10

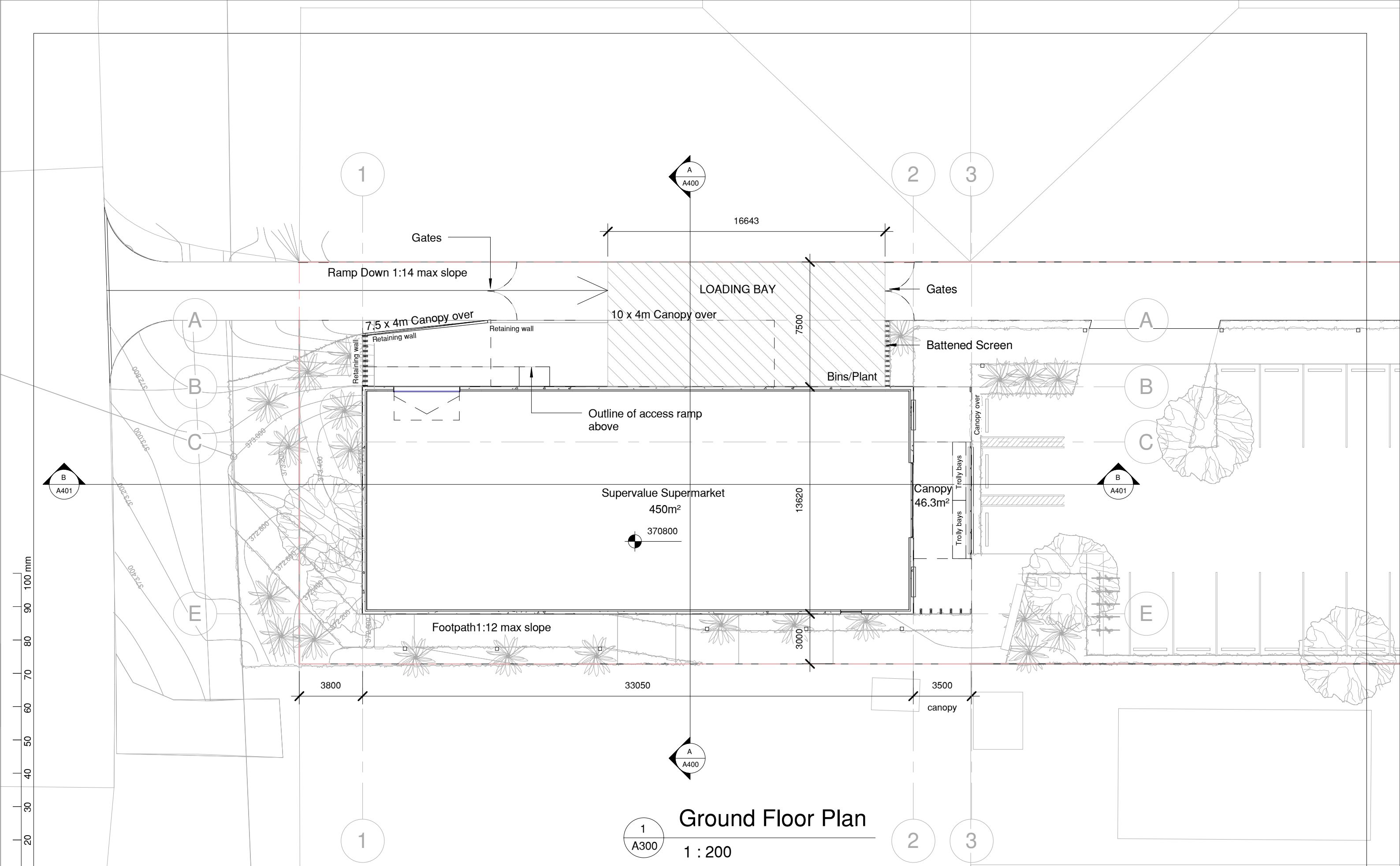

Ground Floor Plan

1 : 200

© Copyright these plans are the property of The Breen Construction Co Ltd - reproduction by permission only





THE BREEN CONSTRUCTION CO LTD
 PO BOX 97, ALEXANDRA
 PH 03 440 0190 FAX 03 448 9314
 info@breen.co.nz
 www.breen.co.nz

REVISIONS	No.	Date	Description
A	08/11/2021	Updates following tenant review - additional canopy added, back of house adjusted, gates added to loading bay	

DRAWN	PLLOT DATE	DRAWING TITLE
MK	08/11/2021	Ground Floor Plan
APPROVED	SCALE	PROJECT STATUS
##	1 : 200	RESOURCE CONSENT

PROJECT TITLE	PROJECT NUMBER	SHEET NUMBER	REV
Hawea SV Supermarket 5-7 Bodkin Street & 85-87 Parry Cres, Lake Hawea	20919	A200	A



SCALE 1:100

SCALE 1:100
100 mm
90
80
70
60
50
40
30
20
10

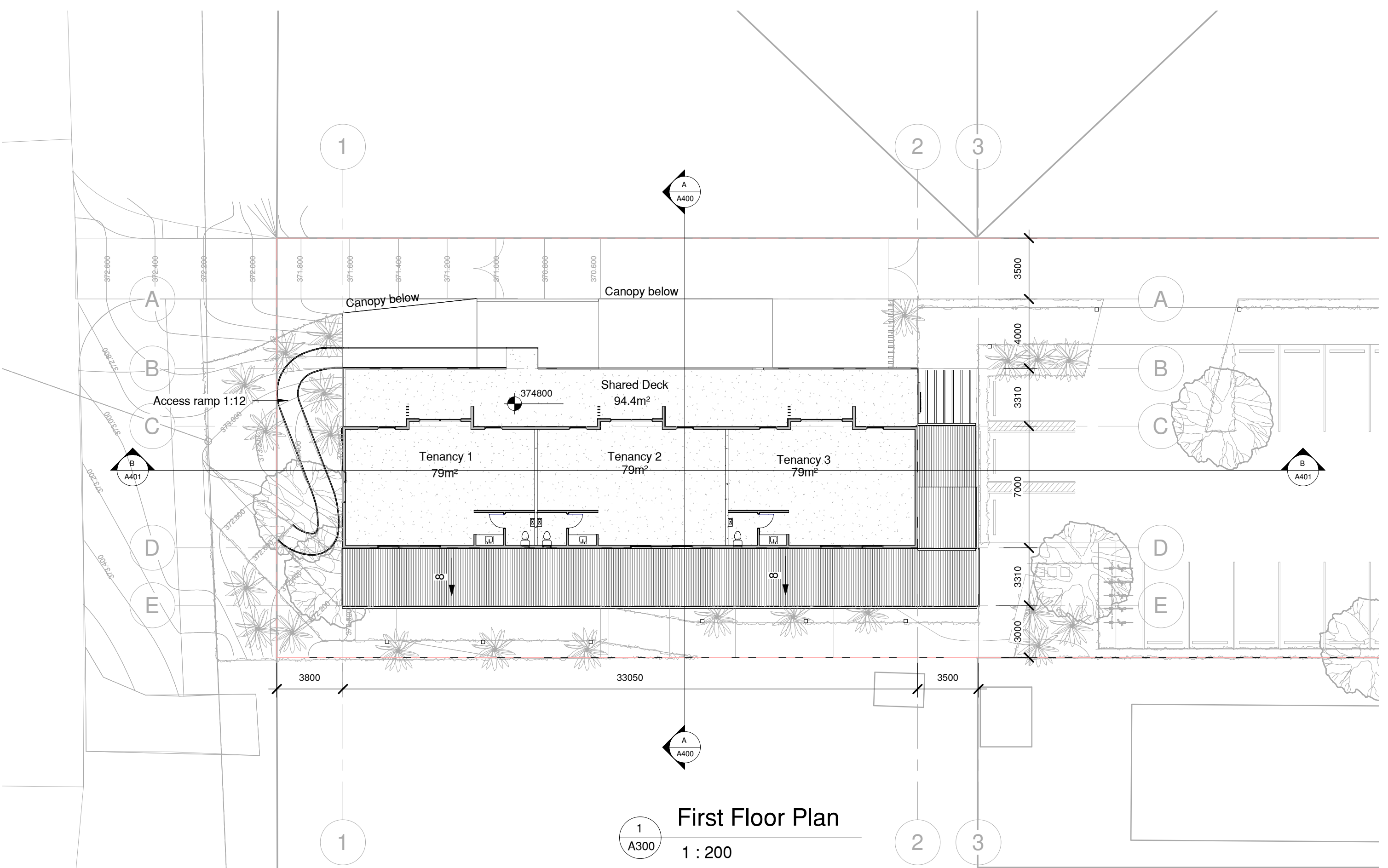

First Floor Plan

1 : 200

© Copyright these plans are the property of The Breen Construction Co Ltd - reproduction by permission only

LICENSED BUILDING PRACTITIONER
www.dhb.govt.nz
BREEN

THE BREEN CONSTRUCTION CO LTD
PO BOX 97, ALEXANDRA
PH 03 440 0190 FAX 03 448 9314
info@breen.co.nz
www.breen.co.nz

REVISIONS	No.	Date	Description
A	08/11/2021	Updates following tenant review - additional canopy added, back of house adjusted, gates added to loading bay	

DRAWN	PLOT DATE
MK	08/11/2021
APPROVED	SCALE
##	1 : 200

DRAWING TITLE	PROJECT STATUS
First Floor Plan	RESOURCE CONSENT

PROJECT TITLE		Hawea SV Supermarket	
		5-7 Bodkin Street & 85-87 Parry Cres, Lake Hawea	
PROJECT NUMBER	SHEET NUMBER	REV	
20919	A201	A	



Exterior Finishes Legend:

- (A) - Corrugated Colorsteel Roofing
- (B) - Vertical Corrugated Colorsteel
- (C) - Local schist veneer
- (D) - 100 mm aluminium framed shopfront
- (E) - Painted fibre cement sheet board
- (F) - Timber cladding
- (G) - Glulam timber portals

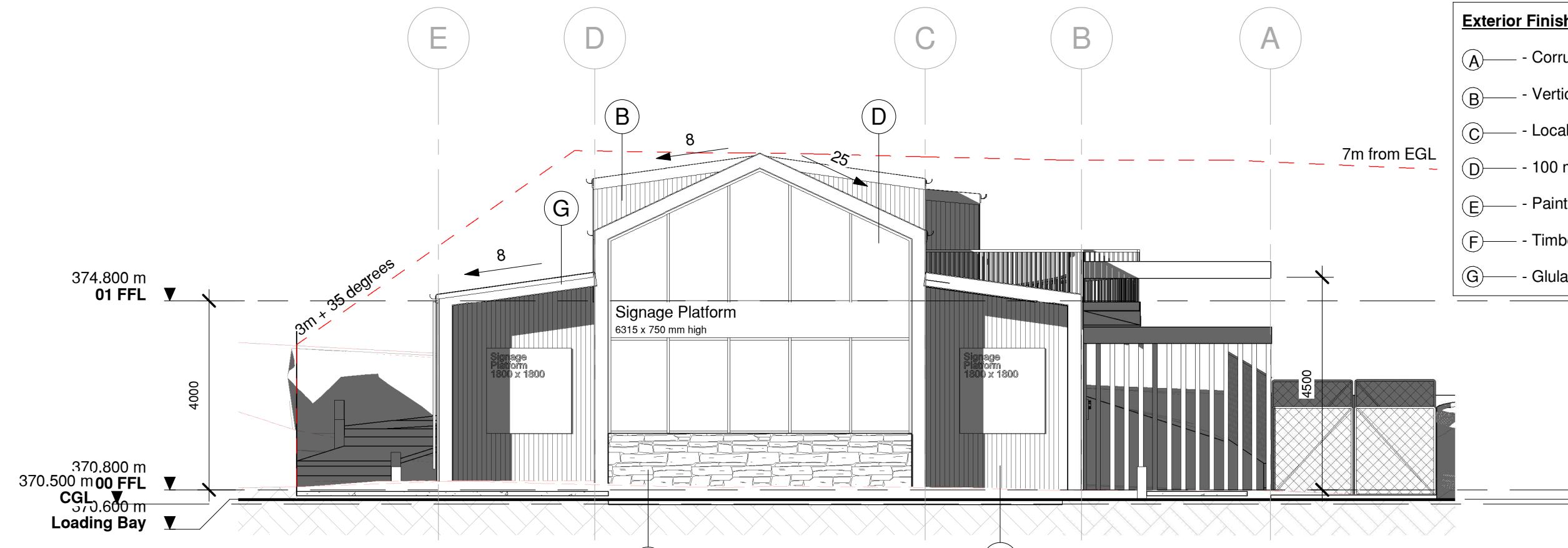

East Elevation

1 : 100

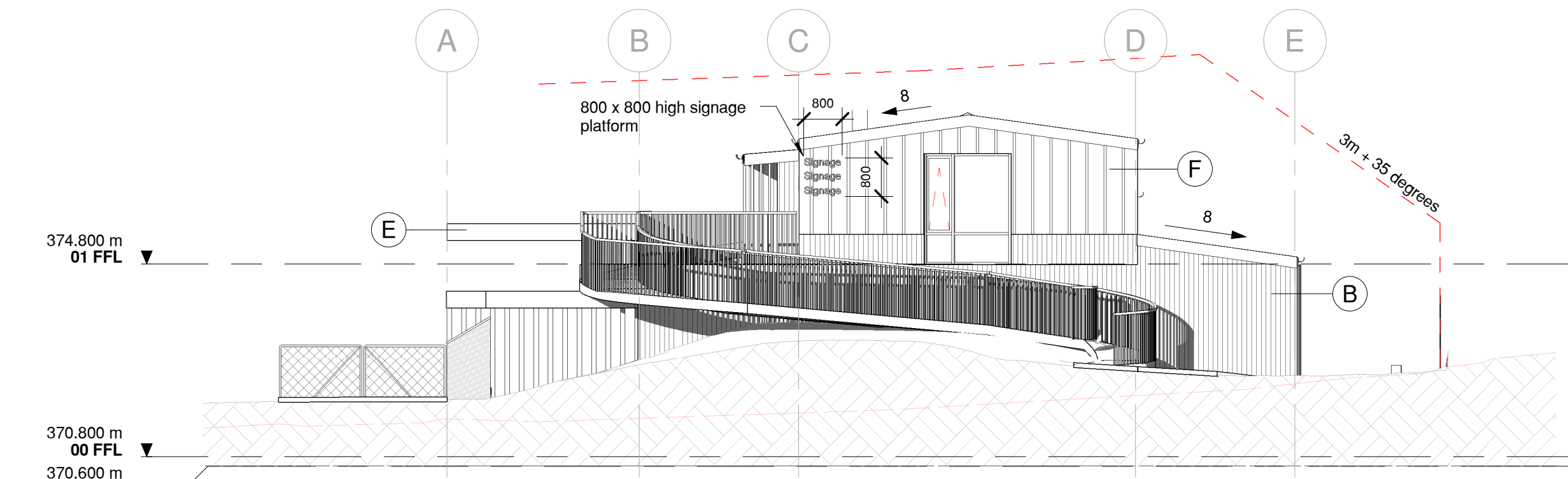

West Elevation

1 : 100

© Copyright these plans are the property of The Breen Construction Co Ltd - reproduction by permission only



THE BREEN CONSTRUCTION CO LTD
 PO BOX 97, ALEXANDRA
 PH 03 440 0190 FAX 03 448 9314
 info@breen.co.nz
 www.breen.co.nz

REVISIONS	No.	Date	Description
A	08/11/2021	Updates following tenant review - additional canopy added, back of house adjusted, gates added to loading bay	

DRAWN	PLLOT DATE	DRAWING TITLE
MK	08/11/2021	Elevations
APPROVED	SCALE	PROJECT STATUS
##	1 : 100	RESOURCE CONSENT

PROJECT TITLE		Hawea SV Supermarket	
		5-7 Bodkin Street & 85-87 Parry Cres, Lake Hawea	
PROJECT NUMBER	SHEET NUMBER	REV	
20919	A300	A	



SCALE 1:100

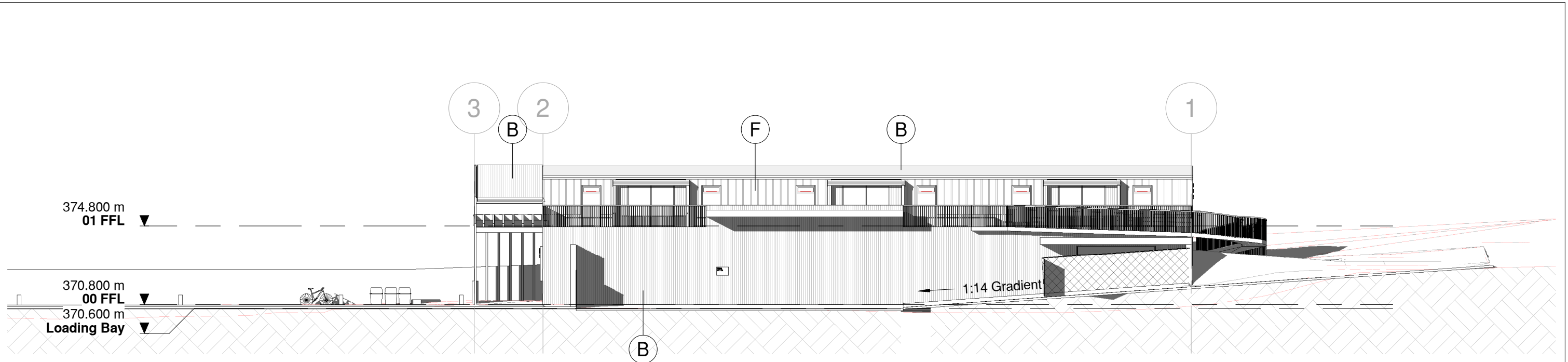

1 North Elevation
1 : 200

Exterior Finishes Legend:

- (A) - Corrugated Colorsteel Roofing
- (B) - Vertical Corrugated Colorsteel
- (C) - Local schist veneer
- (D) - 100 mm aluminium framed shopfront
- (E) - Painted fibre cement sheet board
- (F) - Timber cladding
- (G) - Glulam timber portals

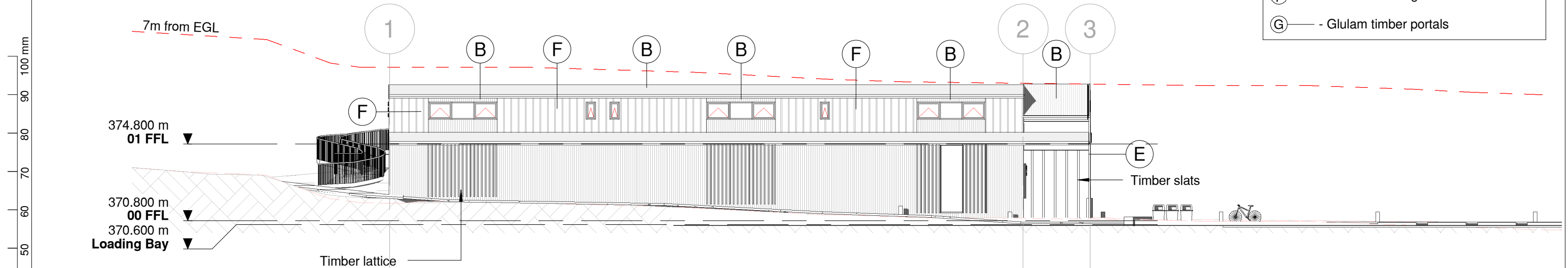

2 South Elevation
1 : 200

© Copyright these plans are the property of The Breen Construction Co Ltd - reproduction by permission only

		THE BREEN CONSTRUCTION CO LTD PO BOX 97, ALEXANDRA PH 03 440 0190 FAX 03 448 9314 info@breen.co.nz www.breen.co.nz	REVISIONS No. Date Description A 08/11/2021 Updates following tenant review - additional canopy added, back of house adjusted, gates added to loading bay	DRAWN MK	PLOT DATE 08/11/2021	DRAWING TITLE Elevations	PROJECT TITLE Hawea SV Supermarket 5-7 Bodkin Street & 85-87 Parry Cres, Lake Hawea	
				APPROVED ##	SCALE As indicated			

SCALE 1:10



SCALE 1:10
100 mm
90
80
70
60
50
40
30
20
10

© Copyright these plans are the property of The Breen Construction Co Ltd - reproduction by permission only



THE BREEN CONSTRUCTION CO LTD
 PO BOX 97, ALEXANDRA
 PH 03 440 0190 FAX 03 448 9314
 info@breen.co.nz
 www.breen.co.nz

REVISIONS	No.	Date	Description
	A	08/11/2021	Updates following tenant review - additional canopy added, back of house adjusted, gates added to loading bay

DRAWN	PLOT DATE
MK	08/11/2021
APPROVED	SCALE
##	1:1

DRAWING TITLE	PROJECT STATUS
Perspectives	RESOURCE CONSENT

PROJECT TITLE		Hawea SV Supermarket	
		5-7 Bodkin Street & 85-87 Parry Cres, Lake Hawea	
PROJECT NUMBER	20919	SHEET NUMBER	A302
REV	A		





SCALE 1:1
 100 mm
 90
 80
 70
 60
 50
 40
 30
 20
 10

© Copyright these plans are the property of The Breen Construction Co Ltd - reproduction by permission only



THE BREEN CONSTRUCTION CO LTD
 PO BOX 97, ALEXANDRA
 PH 03 440 0190 FAX 03 448 9314
 info@breen.co.nz
 www.breen.co.nz

REVISIONS	No.	Date	Description
	A	08/11/2021	Updates following tenant review - additional canopy added, back of house adjusted, gates added to loading bay

DRAWN	PLOT DATE
MK	08/11/2021
APPROVED	SCALE
##	1:1

DRAWING TITLE	PROJECT STATUS
Perspectives	RESOURCE CONSENT

PROJECT TITLE		Hawea SV Supermarket	
		5-7 Bodkin Street & 85-87 Parry Cres, Lake Hawea	
PROJECT NUMBER	SHEET NUMBER	REV	
20919	A303	A	



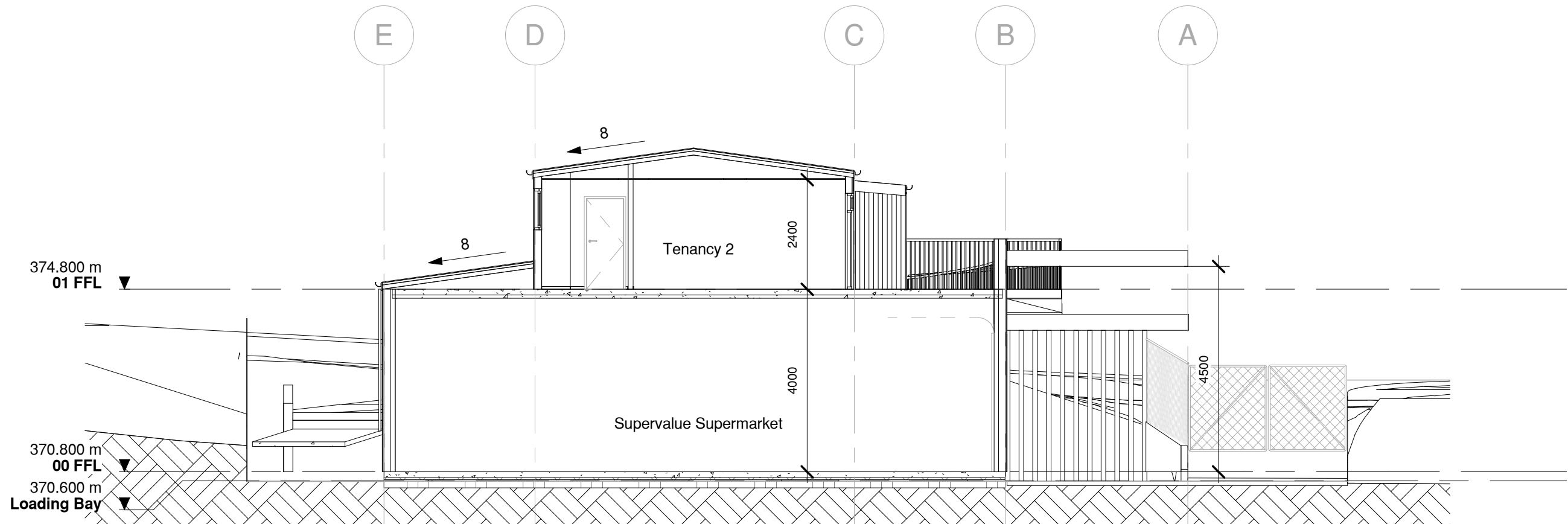

A
A200
Cross Section AA
 1 : 100

© Copyright these plans are the property of The Breen Construction Co Ltd - reproduction by permission only



THE BREEN CONSTRUCTION CO LTD
 PO BOX 97, ALEXANDRA
 PH 03 440 0190 FAX 03 448 9314
 info@breen.co.nz
 www.breen.co.nz

REVISIONS	No.	Date	Description
A	08/11/2021	Updates following tenant review - additional canopy added, back of house adjusted, gates added to loading bay	

DRAWN MK APPROVED ##	PLOT DATE 08/11/2021 SCALE 1 : 100
---	---

DRAWING TITLE Cross Section PROJECT STATUS RESOURCE CONSENT
--

PROJECT TITLE Hawea SV Supermarket 5-7 Bodkin Street & 85-87 Parry Cres, Lake Hawea	PROJECT NUMBER 20919	SHEET NUMBER A400	REV A
---	--------------------------------	-----------------------------	-----------------



SCALE 1:100

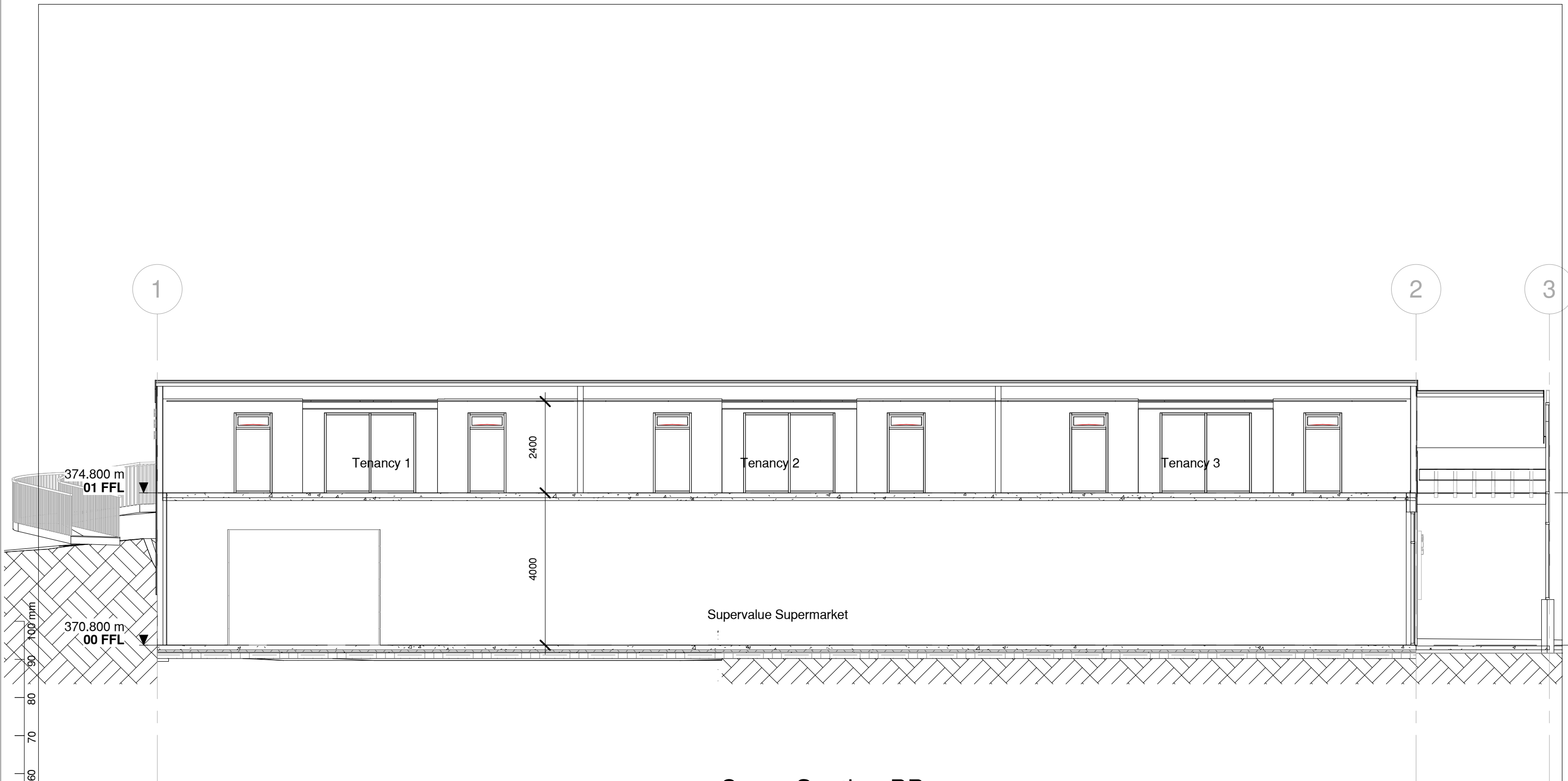

B
A200
Cross Section BB
 1 : 100

© Copyright these plans are the property of The Breen Construction Co Ltd - reproduction by permission only



THE BREEN CONSTRUCTION CO LTD
 PO BOX 97, ALEXANDRA
 PH 03 440 0190 FAX 03 448 9314
 info@breen.co.nz
 www.breen.co.nz

REVISIONS	No.	Date	Description
A	08/11/2021	Updates following tenant review - additional canopy added, back of house adjusted, gates added to loading bay	

DRAWN MK	PLOT DATE 08/11/2021
APPROVED ##	SCALE 1 : 100

DRAWING TITLE Cross Section
PROJECT STATUS RESOURCE CONSENT

PROJECT TITLE Hawea SV Supermarket 5-7 Bodkin Street & 85-87 Parry Cres, Lake Hawea	
PROJECT NUMBER 20919	SHEET NUMBER A401
REV A	



SCALE 1:100